8/5/2022

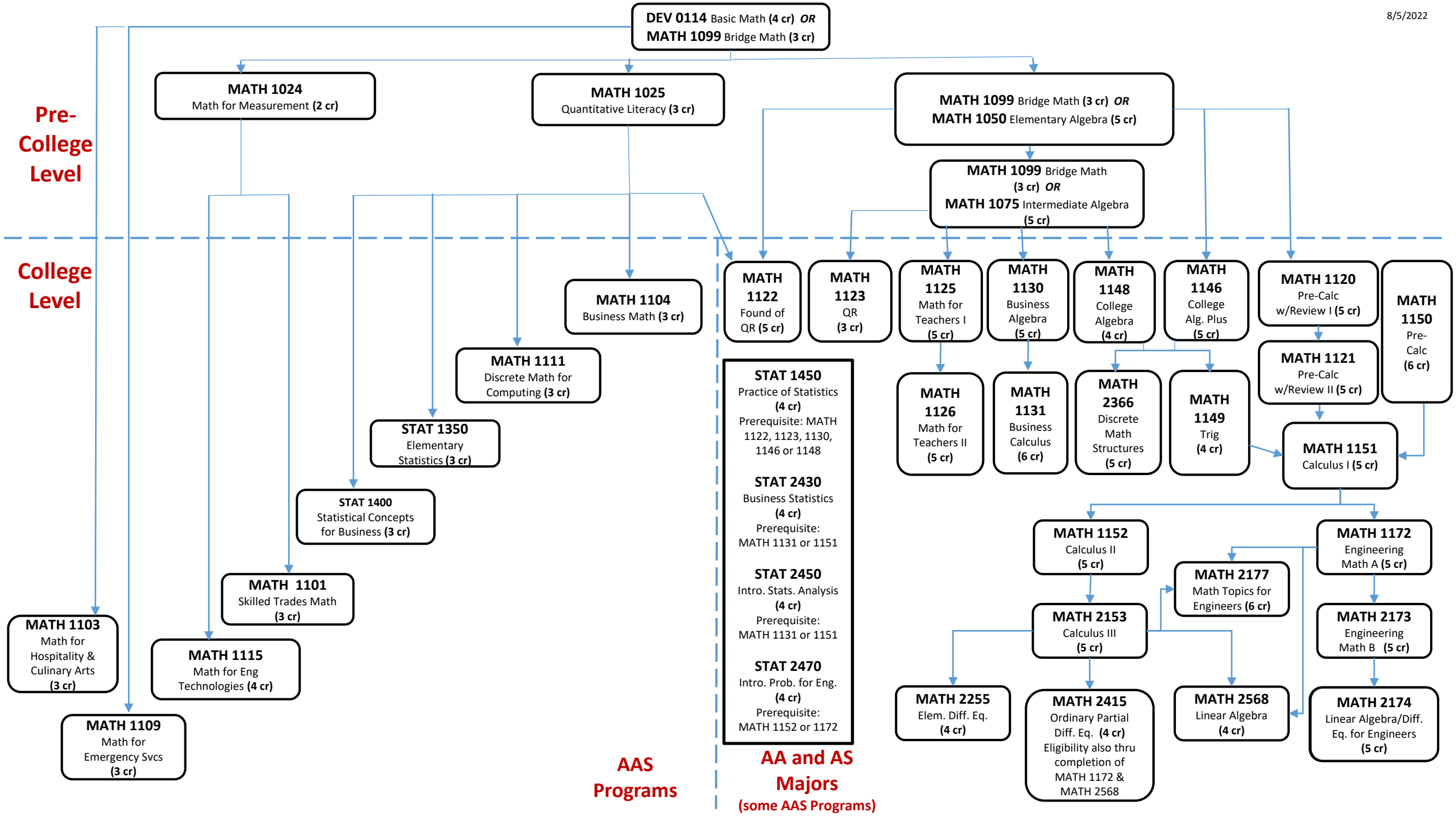
Pre-College Level
College Level
DEV 0114 Basic Math (4 cr) OR MATH 1099 Bridge Math (3 cr)
MATH 1024 Math for Measurement (2 cr)
MATH 1025 Quantitative Literacy (3 cr)
MATH 1099 Bridge Math (3 cr) OR MATH 1050 Elementary Algebra (5 cr)
MATH 1099 Bridge Math (3 cr) OR MATH 1075 Intermediate Algebra (5 cr)
MATH 1104 Business Math (3 cr)
MATH 1111 Discrete Math for Computing (3 cr)
STAT 1350 Elementary Statistics (3 cr)
STAT 1400 Statistical Concepts for Business (3 cr)
MATH 1101 Skilled Trades Math (3 cr)
MATH 1103 Math for Hospitality & Culinary Arts (3 cr)
MATH 1115 Math for Eng Technologies (4 cr)
MATH 1109 Math for Emergency Svcs (3 cr)
AAS Programs
MATH 1122 Found of QR (5 cr)
MATH 1123 QR (3 cr)
MATH 1125 Math for Teachers I (5 cr)
MATH 1130 Business Algebra (5 cr)
MATH 1148 College Algebra (4 cr)
MATH 1146 College Alg. Plus (5 cr)
MATH 1120 Pre-Calc w/Review I (5 cr)
MATH 1150 Pre-Calc (6 cr)
MATH 1121 Pre-Calc w/Review II (5 cr)
STAT 1450 Practice of Statistics (4 cr) Prerequisite: MATH 1122, 1123, 1130, 1146 or 1148
STAT 2430 Business Statistics (4 cr) Prerequisite: MATH 1131 or 1151
STAT 2450 Intro. Stats. Analysis (4 cr) Prerequisite: MATH 1131 or 1151
STAT 2470 Intro. Prob. for Eng. (4 cr) Prerequisite: MATH 1152 or 1172
MATH 1126 Math for Teachers II (5 cr)
MATH 1131 Business Calculus (6 cr)
MATH 2366 Discrete Math Structures (5 cr)
MATH 1149 Trig (4 cr)
MATH 1151 Calculus I (5 cr)
MATH 1152 Calculus II (5 cr)
MATH 1172 Engineering Math A (5 cr)
MATH 2177 Math Topics for Engineers (6 cr)
MATH 2153 Calculus III (5 cr)
MATH 2173 Engineering Math B (5 cr)
MATH 2255 Elem. Diff. Eq. (4 cr)
MATH 2415 Ordinary Partial Diff. Eq. (4 cr) Eligibility also thru completion of MATH 1172 & MATH 2568
MATH 2568 Linear Algebra (4 cr)
MATH 2174 Linear Algebra/Diff. Eq. for Engineers (5 cr)
AA and AS Majors
(some AAS Programs)